



# DERBYSHIRE OPEN ARTS 2018

 **Bank Holiday weekend 26th 27th 28th May**  
extra optional days at many venues 29th 30th 31st May 1st 2nd 3rd June

**FREE brochure and FREE admission to artist's venues countywide**  
**Opening hours 10am-5pm**



Derbyshire  
Open Arts



@DerbyshireOArts



#derbyopenarts



[www.derbyshireopenarts.co.uk](http://www.derbyshireopenarts.co.uk)



## Welcome to Derbyshire Open Arts (+) 2018

your opportunity to visit artists and artisans throughout our beautiful county, and maybe even buy a work of art to take home!

Bank Holiday weekend 26th, 27th, 28th May. Plus optional extra days 29th, 30th 31st, May, 1st, 2nd, 3rd June. Extra days open stated in the brochure with more information on the website.

Opening hours 10.00am + 5.00pm unless otherwise stated in individual entries

This is our twelfth year and one in which we are building on previous success. Like last year, selected venues will be open around the county for a further 6 days. This is the + part of the event, and gives everyone a little more time to get around to seeing the artists and venues they want to see. Whether you are an artist, a visitor or both, we hope you will take this extended opportunity to track down some of the more 'off the beaten track' venues and artists, who will be delighted to welcome you.

Our 'Open Arts' event covers venues throughout Derbyshire and is free to all visitors. We request that artists ensure all material on show is suitable for family viewing. Many venues will be accessible to wheelchairs, but it is advisable to check each venue's information.

Derbyshire Open Arts is a volunteer led organisation, run for and by artists and supporters of the arts in Derbyshire. It is funded entirely by artists' subscriptions and our brochure advertisers. We distribute brochures throughout Derbyshire and beyond, in libraries, hotels, galleries, cafes etc. Please do support our advertisers, where you have the opportunity, and let them know where you saw their advert, as they are helping us to keep the event going.

If you are on social media, you will find updates on our Facebook, Twitter and Instagram accounts, which will keep you up to date with all our latest news.

Finally; if you are inspired by what you have seen and experienced through Derbyshire Open Arts, why not join our team? You can contact us to offer help with the 2018 event via [info@derbyshireopenarts.co.uk](mailto:info@derbyshireopenarts.co.uk)

Most importantly, enjoy the event!

Caroline McFarlane

Derbyshire Open Arts (Chair 2018)



Maddy Tapp



Diana Lee



Sarah Parkin

## Social Media

### Meet the team

Derbyshire Open Arts have a new Social Media Team running Facebook, Instagram and Twitter. Their aim is to give Derbyshire Open Arts, its visitors and its artists a wider audience, encourage interaction, share ideas, art work, networking events, shows and exhibitions. The team will be sending out lots of fun and interesting images with information over the year to let visitors know what is going on, so do keep in touch with us and help drive this conversation.

Throughout Derbyshire Open Arts Studios you will experience wonderfully inspiring exhibitions, meet some contemporary local artists, see their studios and take part in some workshops and be able to buy art work, cards, jewellery, sculpture and textiles. We can help link you and keep you in touch with your favourite artists and any up and coming experiences they are offering.

The Social Media Team are concentrating on building a brand that is recognised and loved throughout Derbyshire and allows visitors and tourists to know and interact with what is happening in Derbyshire, especially around May 2018. The Social Media Team are making connections with local press agencies, magazines, radio stations and newspapers. Derbyshire Open Arts and its artists will have full exposure over the next few months.

The Social Media Team welcome visitors to our Open Studios and to follow us and please link and tag @DerbyshireOArts (#Derbyshire Open Arts) into your posts and we will re-post, regram or re-tweet your images. We are looking forward to hearing from you.

### Contact Info:

Email us on: [info@derbyshireopenarts.co.uk](mailto:info@derbyshireopenarts.co.uk)

Find us on Facebook on:



<https://www.facebook.com/derbyshireOArts/>

Tag us using @Derbyshireopenarts

Find us on Twitter on:



<https://twitter.com/derbyshireoarts> Tag us using @DerbyshireOArts (hashtags using #derbyshireoarts etc)

Find us on Instagram:



<https://inkphy.com/tag/derbyopenarts>

Tag us using @derbyshireopenarts

(hashtag on #derbyshireopenarts, #derbyopenarts, #derbyshireopenarts2018 etc)

We can't wait to see you all in May 2018



## How to use this brochure

Artists are listed in approximate order of the geographical location of their venues on the map in the centre pages. The map is an overall guide only. On the artist's entry there is a description of the work, venue contact details and directions, and extra days opening (provided by the artists). A grey background denotes artists sharing a venue, with the directions to the venue at the top. Detailed location maps can be found by entering the post code at any map website or by looking at the artist's page on our website.

Every effort has been made to ensure the information is accurate, however if you are making a special trip or travelling a long distance, we advise you to check with the artist in advance to confirm availability.

01

CTDdP

26 27 28 May  
1 2 3 Jun

## The reference symbols used on the artists' pages are:

01 = Artists Number

C = Commissions undertaken

T = Teaching, workshops, demonstrations or talks undertaken.

D = Fully disabled access

d = Partial disabled access

Not all venues have disabled access; please check by contacting the artists for more information

P = Preview evening on Friday 25th May to which all are welcome.

Please email/phone the artist in advance for times and details if you wish to attend a Preview Evening

All venues will be open over the bank Holiday weekend 26th, 27th, 28th May



= Extra days opening after the bank holiday weekend.

If you are an artist not taking part this year, but may be interested for 2019, contact us now on [info@derbyshireopenarts.co.uk](mailto:info@derbyshireopenarts.co.uk) and we will put you on our mailing list to receive an invitation for next year's event. If you are an arts organisation or other arts professional you may also wish to contact us to be placed on our mailing list, if you have not already done so. If you are a business wishing to advertise with us next year please contact us for future brochures.



**John  
Connolly**



**Over 300  
Affordable original  
paintings to view,  
most framed and  
ready to hang.**

**Individual Tuition  
Workshops and  
Demonstrations.**

**Open all year round  
to visitors**

**Open Studio 26th May to 3rd June 2018 10am to 5pm each Day**

**Also open all year round by appointment. Call 07967 316622  
[www.connollyart.com](http://www.connollyart.com)**

**Ormscliffe Studio/ Gallery - 16 Langwith Road, Bolsover, Chesterfield, Derbyshire. S44 6HQ**



**12 High Street, New Mills SK22 4AL**

**Original Work by Local Artists**  
Art Jewellery Sculpture Ceramics Textiles  
Photography Glass Wood Gifts Cards

**OPENING TIMES**  
Mon Tues Fri Sat 10.00 ~ 4.00  
Thurs 10.00 ~ 5.30

**Additional Opening Hours during  
Derbyshire Open Arts**  
Sat 26 Sun 27 Mon 28 May  
10.00 ~ 5.00

[www.facebook.com/newmillsgallery](http://www.facebook.com/newmillsgallery)  
01663 309039







**WILDLIFE SCULPTURE EXHIBITION  
BY EDDIE HALLAM**

A breathtaking range of life-size bronzes  
from mighty gannets to tiny wrens

**Sculpture demonstrations daily**

26 May - 3 JUNE 2018  
10.30 - 5.00

RIBER ART GALLERY  
GREENWAYS FARM  
RIBER  
MATLOCK  
DE4 5JU

[www.wildlifesculptures.co.uk](http://www.wildlifesculptures.co.uk) 01629 583108 / 07714418174



**BANKS MILL  
OPEN STUDIOS**

23—25  
NOV  
2018

Showcasing Derbyshire's best  
designers, artists and makers

 UNIVERSITY  
of DERBY

[www.banksmill.co.uk](http://www.banksmill.co.uk)

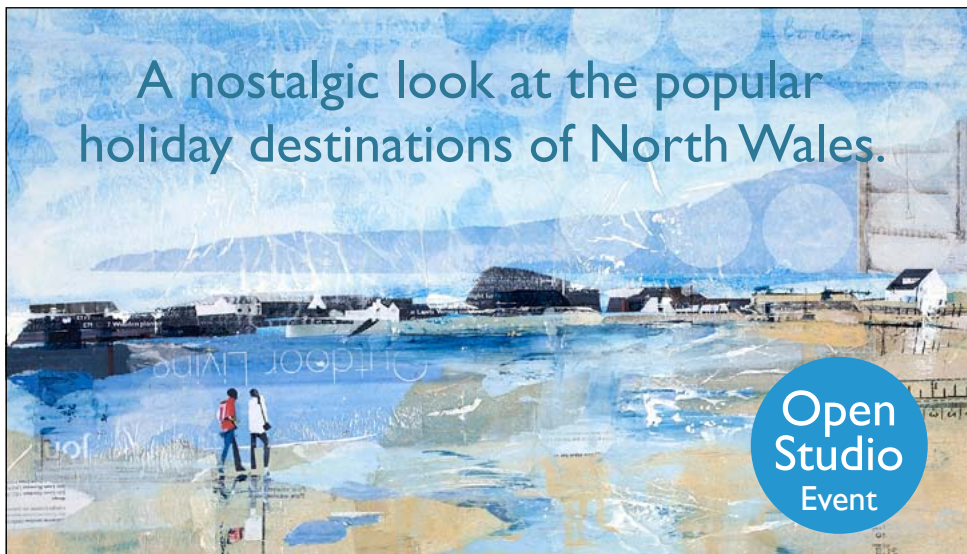

A nostalgic look at the popular  
holiday destinations of North Wales.

**Open  
Studio  
Event**

**ROB WILSON**

Art Studio, Lockside Mill, St. Martins Road, Marple, SK6 7BZ  
Open Sat 28th, Sun 29th, Mon 30th. (Please note there are stairs up to studio)

**ART AND  
ARCHITECTURE  
TRAIL  
15-16  
SEPTEMBER**

**ART - ARCHITECTURE  
FOOD - MUSIC**

Art to enjoy, to intrigue  
and to take home...

Family friendly with  
150 artists in 70 venues

[melbournefestival.co.uk](http://melbournefestival.co.uk)  
Melbourne - South Derbyshire - DE73 8DW

Made in Derbyshire is a celebration of  
people, places and products, exploring the  
rich cultural life of our county.  
Please go to:

[madeinderbsyhire.org](http://madeinderbsyhire.org) to join



2018

# open 20 years

**Artists open studios**

Sheffield and South Yorkshire

Saturday 5th May • Sunday 6th May  
• Monday 7th May (Bank Holiday)  
• Saturday 12th May • Sunday 13th May  
11am – 5pm

[www.openupsheffield.co.uk](http://www.openupsheffield.co.uk)  
[info@openupsheffield.co.uk](mailto:info@openupsheffield.co.uk)

**Peak Potters**

[www.PeakPotters.co.uk](http://www.PeakPotters.co.uk)

Hands on fun with clay in a bright & airy ceramics studio near the Peak District. Follow us on **Instagram** and **Facebook** @PeakPotters.

Chapel Rd, Whaley Bridge, Derbyshire SK23 7EN m. 07818833599

**DERBYSHIRE OPEN ARTS 2018**

**See behind the scenes .....**

If you enjoy rolling your sleeves up, multi-tasking and generally being helpful why not enquire about volunteering with our friendly, hands-on committee?

The event takes place annually and the management of it involves lots of organisation, promotion, some technical skills and distribution.

We meet up every so often for tea and cake, to discuss new ideas and Pay Expenses!

To find out more email: [info@derbyshireopenarts.co.uk](mailto:info@derbyshireopenarts.co.uk)

01

CTd

26 27 28 May

⊕

23 Jun

## Simon Parkin - Studio and Gallery

Nationally acclaimed artist with work in collections in the UK and abroad. Paintings show my connection to the environment, how I search through the layers of paint capturing what I see, think and feel. Gallery has three floors of original paintings and limited edition prints.

Simon Parkin Studio Gallery 43 High Street East, Glossop SK13 8PN  
07842 151416 • [simon@simonparkin.co.uk](mailto:simon@simonparkin.co.uk)  
<http://www.simonparkin.co.uk>

One minute from the central set of traffic lights, head towards Sheffield on the A57, my studio gallery is next door to the photography shop very close to the centre of town.



02

CTd

26 27 28 May

⊕

## Brook Street Studios, Glossop

Brook Street Studios Brook Street Glossop, Derbyshire SK13 8BG

We are located off High Street West as you travel into Glossop from the A57. Passing Tesco on your left, Brook Street is the 4th right turn, just before the traffic lights. Disabled parking only.

A group of artists, designers and makers. SIMON DENVERS Designs/ makes clocks, coasters, wall art, jewellery and wooden giftware MARIA FORDE Upcycler of furniture and furnishings KAREN HEYWOOD Figurative, landscape and fantasy paintings in various media DENISE HEYWOOD Abstract floral paintings in watercolour. Stained glass ALICE PIKE Costume designer and stylist RAGTIME TEXTILES - Felted, recycled & vintage textiles, wearable art & objects. CHRIS TAYLOR Calligraphy and hand-lettering ADRIAN HOLT Makes a range of hand-built abstract, realistic and functional ceramics



07790 915911  
[ragtimetextiles@gmail.com](mailto:ragtimetextiles@gmail.com)  
<https://www.facebook.com/BrookStreetStudiosGlossop/>

03

C

26 27 28 May

⊕

1 Jun

## Rob Wilson

This show is a nostalgic look at the popular holiday destinations of North Wales. Inspired by childhood memories and recent visits, Robs paintings of much loved iconic views take you on a personal journey evoking memories recognised and treasured by many.

Lockside Mill, St Martins Road (Top Floor) Marple SK6 7BZ  
07801 813049 • [rob@robwilsonart.co.uk](mailto:rob@robwilsonart.co.uk)  
<http://www.robwilsonart.co.uk>

From New Mills follow the Strines Road to Marple. Before the town centre, bear right down Arkwright Road. At the end turn left. St Martins Road is the next left. (Please note there are stairs up to studio).





04

CTP d

26 27 28 May



## Hayfield Artists at Throstle Farm

Throstle Farm, off Glossop Road, Little Hayfield, High Peak SK22 2NG

From New Mills take A624 in Hayfield go towards Glossop. On entering Little Hayfield 30 mph area, with cottages on both sides, turn sharp right before the wooded area, up a steep tarmac lane to 'Throstle Farm' with ample parking. Opening times are 11am to 5pm

**DAWN HOLMES** My drawings and paintings in acrylic are inspired by the ever changing colour and drama of the Peak District **PAT EVANS** Paintings and Drawings influenced by the dramatic changes in colour and tone in the landscape. **LYNDON EVANS** Charcoal and watercolour art, sensitive to the layers of texture in landscape. **MARIA TARNOWSKA** Ceramic Designer - inspired by my love of wildlife. Each piece is unique, a truly special and individual gift. **STEPHEN GRIEVE** Jeweller/Goldsmith - Eye catching and original hand crafted jewellery inspired by natural textures and patterns.

01663 742255  
throstlefarm@gmail.com  
<http://www.hayfieldartists.co.uk>



05

P

26 27 28 May



23 Jun

## James Horton

Ink drawings using various techniques. Most work is highly detailed but drawn with a loose and scratchy style - creating mood and motion in each drawing. Pieces are inspired by the industrial heritage of the local landscape, childhood and figure drawing.

2 Lea Road Hayfield SK22 2HE  
07740 301385 • jammgh77@gmail.com

Enter Hayfield from main cross-road junction off A624. Follow road through village; past church, Pack Horse and up hill to Primrose Court. Turn left onto Swallow House Lane. First right onto Lea Road. Number 2 is second house on right.

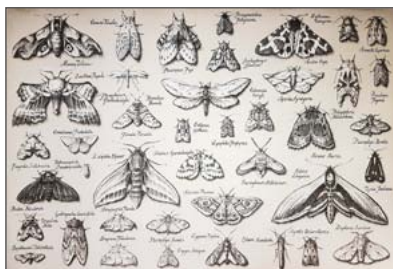

06

CPD

26 27 28 May



## Hayfield Artists at the Pack Horse

**KEN BOWDEN** Detailed coloured pencil and ink drawings. **MEL BOWDEN** Painting using acrylics and vibrant coloured inks. **CELIA MILLIGAN** Using colour, texture to explore nature's landscape to create mood. **SUE SHEPPARD** Paintings in acrylics experiments with colour, texture, application of paint in building up composition.

The Pack Horse, Market Street, Hayfield, High Peak SK22 2EP  
01663 741527 • sueshepard@hotmail.co.uk  
<http://hayfieldartists.co.uk>

The Pack Horse is on the main street of Hayfield. There is ample parking. The Packhorse is open from midday so please visit another Hayfield venue first.



07

CD

26 27 28 May



## Hayfield Artists at Ashlar Studio

**Susan McCall:** Landscape paintings inspired by light and atmosphere. **Ann Lyon:** Hand-built ceramic pots and sculptural pieces reflecting natural forms. **Jo Toft:** Hand-built stoneware ceramic sculptures inspired by form and textures of the natural world. **Faith Fraser:** Three-dimensional tiles based on rhymes and stories.

Ashlar, Market Street, Hayfield, High Peak SK22 2EP  
01663 742199 • mcallhayfield@gmail.com  
<http://www.hayfieldartists.co.uk>

Ashlar is next to The Pack Horse pub, Market Street, Hayfield. Parking is on Market Street. Walk up the drive to Ashlar which is a modern, architecturally designed house with solar panels. Opening times are 11am - 5pm.



08

CP

26 27 28 May



## Elephantstones Gallery

**Eve Lumai Bridges** creates sparing line work of local landscapes alongside ceramics, mixed media and illustrations inspired by collections and memory. **Simon Bridges** captures photographic images of landscapes in broad vista and textural detail. Both have permanent exhibits at Elephantstones Gallery in Hayfield.

Elephantstones Gallery, 6 Church Street Hayfield SK22 2JE  
07453 287783 • eve@elephantstones.co.uk  
<http://www.elephantstones.co.uk>

The gallery is to be found in the centre of Hayfield village, opposite the Post Office and just down from The George pub.



09

CPT d

26 27 28 May



## Joanna Allen

I am an artist and printmaker with a degree in printed textiles. My artworks are floral and romantic, involving birds, foliage and flowers. Selected hand coloured prints and watercolours are then transformed into printed silk scarves and velvet and linen cushions evoking a romantic world.

30 High Street New Mills SK22 4AL  
01663 742507 • www.joannaallen7@hotmail.co.uk  
<http://joannaallen.co.uk>

From the bus station head along Market Street (main shopping street). High Street is on the right, after Meal Street. 30 High Street is on the right hand side, just after a small row of shops including the Book Shop.



10-11

4 Cresswell Street New Mills SK22 4BD

Cresswell Street can be found on the left hand side after the New Mills Adult learning Centre. 4 Cresswell street is the on the right hand side. Please park on Spring Bank as parking is not available on Cresswell Street.

10

CTd

26 27 28 May



## Lucy Gell

My screen prints, etchings and linocuts convey the love I have for living creatures while displaying a great sense of fun and humour with a strong sense of character, blending simple design and textures in my own unique graphic style.

07939 518956 • lucy@lucygell.com  
<http://www.lucygell.com>



10-11

4 Cresswell Street New Mills SK22 4BD

Cresswell Street can be found on the left hand side after the New Mills Adult learning Centre. 4 Cresswell street is the on the right hand side. Please park on Spring Bank as parking is not available on Cresswell Street.

11

## Ruth Robinson

Inspired by nature, texture and light Ruth Robinson's stoneware and porcelain work is predominately stained rather than glazed to reveal the natural beauty of clay.

07960 081819 • [ruthrobinsonceramics@googlemail.com](mailto:ruthrobinsonceramics@googlemail.com)  
<http://www.ruthrobinsonceramics.co.uk>



12

## Kate Greateorex

Kate is a weaver, spinner and advocate for slow fashion. She creates fabrics inspired by the colours and contours of the Peak District. She uses local wool and her own hand spun wherever possible. Her fabrics create a link between modern and traditional life.

4, Mellor Road, The Loom Room, New Mills SK22 4DW  
 07375 026407 • [wiseheartstudio@gmail.com](mailto:wiseheartstudio@gmail.com)  
<http://www.wiseheartstudio.com>

Take A6015 into New Mills at traffic lights take B6101, Union rd turn right at the roundabout, travel straight on to the crossroads, passing Springbank Arts Centre, and turn left into Mellor Rd. The Loom Room is immediately on the right.

Second Venue for Plus Dates: Wiseheart Studio 10A, Canal Street, Whaley Bridge SK23 7LS.



13-17

67 Mellor Road, New Mills, High Peak SK22 4DP

From Market Street New Mills continue on to Spring Bank for approximately 0.3 miles. Turn left on to Mellor Road. The venue is on your left, 100m past the church. A warm welcome with art, live music and delicious refreshments. Please do not park directly outside the venue.

13

## Jo Basnett

All my pieces are thrown using stoneware clay, bisque fired then barrel fired. This year I am also introducing a burnished slipware range which compliments the quality of natural earth with a contemporary twist.

07765 674499 • [jobasnett@gmail.com](mailto:jobasnett@gmail.com)



14

## Jenny Rothwell

Handcrafted jewellery reflecting aspects of the English countryside alongside silver, pebble and seaglass jewellery inspired by my coastal explorations.

01663 741338 • [jennyrothwell@outlook.com](mailto:jennyrothwell@outlook.com)  
<https://www.facebook.com/jennyrothwelljewellery/>



13-17

67 Mellor Road New Mills, High Peak SK22 4DP

From Market Street New Mills continue on to Spring Bank for approximately 0.3 miles. Turn left on to Mellor Road. The venue is on your left, 100m past the church. A warm welcome with art, live music and delicious refreshments. Please do not park directly outside the venue.

15

## David Hoodith

Urban explorations capturing the chaotic light, colour and movement of city life, balanced by paintings of the relative peace and harmony of life in the rural Peak District.

07783 741833 • [davidhoodith@gmail.com](mailto:davidhoodith@gmail.com)



16

## Ruth Marsden

Acrylic paintings of people and everyday objects. Limited edition prints.

07779 724330 • [ruthmarsden1@btinternet.com](mailto:ruthmarsden1@btinternet.com)  
[www.facebook.com/ruthmarsdenartist](http://www.facebook.com/ruthmarsdenartist)



17

## Anne Humberstone

Using a variety of techniques and materials such as sheers, velvets, silks, soluble fabric, heat manipulation and stitch I use textiles as my paint and canvas. I am currently experimenting with incorporating printmaking into my work.

07926 267712 • [anne.owl@btinternet.com](mailto:anne.owl@btinternet.com)



18

## Alison Vasey

Alison Vasey is an artist working in oils and watercolour. She is focused on capturing the transient light effects across land and seascapes. She creates beautiful atmospheric work inspired by walks in Peak District and beyond. Limited edition prints are available.

49 Mellor Road New Mills SK22 4DP  
 07967 325367 • [alivasey@gmail.com](mailto:alivasey@gmail.com)  
<http://www.facebook.com/alisonvaseyart>

From Market Street, New Mills, continue to Spring Bank for approximately 0.3 miles. Turn left into Mellor Road.





19-26

Spring Bank Arts Centre, St.James the Less Church, Spring Bank, New Mills SK22 4BH

Venue for 8 artists. From New Mills centre follow Market Street onto Spring Bank, up hill past Town Hall. The centre (a renovated church) is on the left, after the Adult Education centre. Refreshments. Road parking. Preview evening 7.30-9.30pm Friday 25th May.

19

CPTD

26 27 28 May



23 Jun

## Adele Kime

Handmade jewellery inspired by organic forms and patterns. Colourful painted anodised aluminium range incorporating imagery from nature. Pierced /etched silver pieces and unique silver/textile range.

07891 572677 • adelekimejewellery@gmail.com  
http://www.facebook.com/adelekimejewellery

Second Venue for Plus Dates: 49 Bridgmont, Whaley Bridge, SK23 7PD



20

CPD

26 27 28 May



## Emma Sidwell

Emma works from her imagination, primarily in highly detailed pen and watercolour. As 'Ellia' she creates worlds rich with stories, characters and conflicts, constructs, and creatures.

elliadesigns@gmail.com  
https://elliadesigns.weebly.com/



21

CTPD

26 27 28 May



23 Jun

## Cath Dunn

My paintings are based on natural forms and a sense of place. Natural forms provide me with the curves, patterns and colours for semi-abstract. Colour, either vivid or subtle, and perhaps influenced by living in Africa for many years.

0114 234 3059 • cath@cathdunn.me.uk  
http://www.cathdunn.me.uk

Second Venue for Plus dates: The Haybarn, Beechenhill Farm, Ilam, Ashbourne DE6 2BD



22

CPD

26 27 28 May



## Howard Levitt

A professional artist and illustrator working in acrylic and pen and ink. Howard's landscapes encapsulate shifting patterns of shadowed contours and dramatic skies. His ink drawings are stunningly detailed interpretations of trees, birds and landscapes around Derbyshire. Commissions always welcome.

07749 406725 • hlevitt.art@googlegmail.com  
http://www.howardlevitt.co.uk



19-26

Spring Bank Arts Centre, St.James the Less Church, Spring Bank, New Mills SK22 4BH

Venue for 8 artists. From New Mills centre follow Market Street onto Spring Bank, up hill past Town Hall. The centre (a renovated church) is on the left, after the Adult Education centre. Refreshments. Road parking. Preview evening 7.30-9.30pm Friday 25th May.

23

TPD

26 27 28 May



## Lin Cheung

My inspiration is land, sea and sky. I paint abstract landscapes where the work develops in the moment from the point of inspiration and the piece develops on the surface. I use a variety of materials including mixed media, collage, pastel, crayon and pen. Earlier works are in oil and acrylic and modern impressionistic landscape.

07985 936393 • inc.art@btinternet.com  
http://www.linc-art.com



24

PD

26 27 28 May



23 Jun

## Michela Griffith

Water offers a palette to suit each mood - its surface a canvas on which I'm making marks. This 'Liquid Light' inspires me to experiment with movement through the landscape. Photographic abstracts and intimates frequently mistaken for paintings. Limited edition fine art prints and cards.

07986 512077 • info@michelagriffith.com  
http://www.michelagriffith.com/

Second Venue for plus dates: Beechenhill Farm Ilam Ashbourne DE6 2BD



25

CTPD

26 27 28 May



## Hannah Dodd

Hannah uses felt and stitch to create three dimensional scenes of our charming Peak District her details in stitch aim to provoke humour and make you smile.

07590 496926  
hannahdoddtextileartist@gmail.com  
http://hannahdoddtextileartist.co.uk



26

CPD

26 27 28 May



## Pentimento Ceramics and Print

Jaki Darlington and Caroline Hewitt's work is underpinned by a mutual love of the animal world. They specialise in distinctive hand-built ceramics, producing character driven animal sculpture and British birds. Their range of illustrative hand-made ceramic tiles are decorated with oxides, underglazes and lustres.

01457 860253  
pentimentoceramicsandprint@gmail.com  
http://pentimentoceramicsandprint.co.uk

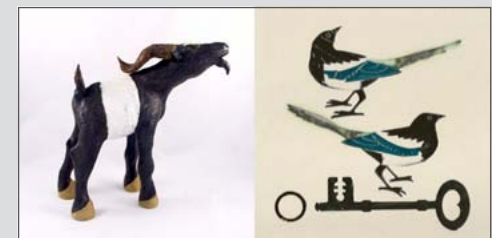



27

CTd

26 27 28 May



## The Textile House

The Textile House shows the best of patchwork, quilting, embroidery, bead work, knitting and crochet. All four artists use traditional and modern techniques and use colour to create items in a modern style. Our visitors are treated to complimentary drinks and home made cakes.

8 Stafford Street New Mills SK22 4DR

01663 749741 • valcopestake@hotmail.com

From the centre of New Mills take Market St and Spring Bank. After 400 metres turn left onto Mellor Rd. Stafford Street is the first on the right just before the Providence Church. Please park on Mellor Road.



28

CTd

26 27 28 May



## New Horwich Studios

A dynamic range of mixed media textiles will be on display. Materials used will range from fleece, pvc, handmade paper, fabrics and also ceramics. Inspiration comes from animals, landscapes, textures, repetition and lots more!

20 New Horwich Road, Whaley Bridge, High Peak SK23 7LG

07977 519843 • tamsinc@yahoo.co.uk

<http://www.tamsin.biz>

Coming through Whaley Bridge past the train station, turn left up Old Road at the Bike Factory and then 2nd left up New Horwich Road. Coming from Chapel Road, turn onto Old Road next to Nimbus then 2nd left.



29

CT

26 27 28 May



## Tracey Coverley

Textile portraiture work in both 2D and 3D formats using both hand stitching and freehand machine embroidery with applique techniques to produce rich textural pieces alongside soft sculptures of both celebrities and mere mortals.

9 Lower Macclesfield Road Whaley Bridge SK23 7DD

07708 081842 • traceycoveley@gmail.com

<http://www.handmadeinhorwichend.com>

Located within yards of the only major traffic junction in Whaley Bridge on the B5470 road to Macclesfield. There are no parking facilities in the immediate vicinity.



30

CTd

26 27 28 May



## Rock Bank Artists

Helen Brocklehurst: Ceramics combined with molten glass, bowls and wall plaques. Watercolour landscapes; Andy Comley: Short film: The Seed Picker. Supported by The National Institute of Medical Herbalists; Matilda Simon: Local hardwood furniture and gifts. Inspired by structural qualities of wood, its colour and grain.

9 Rock Bank Whaley Bridge SK23 7LE

01663 735257 • hbrocklehurst@whaleyb.plus.com

From Whaley Bridge turn left at the Bike Factory on to Old Road. Rock Bank is the third on the left. Park on Old Road and walk up the unmade road. For direct access please ring the venue.



31

CT

26 27 28 May



30 31 May

1 2 Jun

## Pear Tree Cafe

Pear Tree Café is home to the Arts Hub at Whaley Bridge; a group of local artists whose aim is to promote the arts in the town. The Café hosts the work of over 20 artists from Whaley Bridge and High Peak.

10 Canal St Whaley Bridge High Peak SK23 7LS

01663 719811 • andreaajoseph24@gmail.com

Pear Tree Café is a minutes walk from Whaley Bridge Train Station. For drivers, turn off Market Street (the main street that runs through the town), onto Canal St, head towards Canal Basin. Free on road parking on Market St. A special Derbyshire Open Arts menu on offer for anyone on the Arts trail. As well as the main Bank Holiday weekend, Pear Tree Café will open on Weds, 30th May - Sat, 2nd, June. 9:30-3:30pm.



32-33

86 Nunsfield Road Buxton SK17 7BW

From Buxton train station head 200 yards down the hill and turn left at the first roundabout, under the bridges and straight across at the crossroads. Nunsfield Road heads uphill and number 86 is near the top on the left.

32

CTP

26 27 28 May



## Pam Smart

Come and enjoy the views from my home studio in Buxton, where I will be painting during the open days. Contemporary and colourful paintings of flowers, gardens and insects in acrylics, watercolours and mixed media. Prints, cards, tea and cake available.

07736 353295 • pamsmartstudio@gmail.com

<http://www.pamsmart.co.uk>

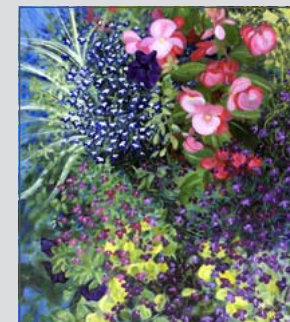

33

CP

26 27 28 May



## Yuka Jourdain

Yuka Jourdain creates nature-inspired colourful contemporary mixed media jewellery made with hand felted natural fibre, shaped wire and thread. Each unique handcrafted piece is very wearable, stylish and artistic.

yukajourdain@gmail.com

<http://www.yukajourdain.com>



34

CT

26 27 28 May



## Janet Mayled

Janet produces vivid and colourful compositions captured from diverse subject matter; from urban landscapes to allotments and still life. Heavily influenced by textile design she produces complex compositions, using a limited palette to create a breadth of harmonious colour.

5 Blackwell Mill Cottages, Bakewell Road, Buxton SK17 9TF

01298 74461 • janet@janetmayled.com

<http://www.janetmayled.com>

Use postcode SK17 9TE - Turn into Wye Dale Car Park from A6. Follow track at end of car park for 1/2 mile. Park in residents car park and cross foot bridge. NB: Parking only for duration of visit.



35

## Take Ten Artists

2 Rock Terrace Buxton SK17 6HN

CTP d

26 27 28 May



From A515 turn into Bath Road at The Swan pub near the end of the Market Place. Rock Terrace is the first left. Free on-street parking on Rock Terrace and Bath Road; pay and display on the Market Place.

Sandie Bebbington makes ceramics inspired by her Potteries heritage. Julia Brownsword uses textiles, paint and stitchery to design fabrics that reflect emotive Peakland landscapes. Sally Furness works in various media, her subjects include healing plants and the human form. Michelle Hart creates collagraphs, drypoint etchings and textile prints inspired by moorlands and coasts. Laura Hyland's bold mixed media pieces deal with the refugee crisis, suffering and loss. Sarah Jayne paints vibrant, colourful semi-abstract works that capture a moment in time. Marie Keane makes linocut and screen prints inspired by birds in rural and urban settings. Norma Lucas paints still life in a contemporary vein using a limited harmonious palette. Lesley Nixon paints intuitively to capture feelings of place in the landscape. Margaret Yates works with natural materials including fabrics, threads, paper and home-made dyes.

07900 824359

mariej\_keane\_55@yahoo.co.uk

<https://www.facebook.com/TakeTenArtists/>

36-37

Sandra Orme Sky Studio 26 Rock Bank Harpur Hill, Buxton SK179JF

Drive out of Buxton on A515/London Road, turn right at junction after hospital (Harpur Hill) continue uphill until Parks Inn, turn right onto Grinlow Road, Rock Bank is second left off Fiddle Street. Parking Grinlow Road or Harpur Hill Road.

36

## Sandra Orme

Sandra Orme is one of the North Wests leading pastel artists and the winner of a number of awards and prizes. Visit her hill top studio to see the source of her inspiration and evocative works of land, sea and sky.

01298 22538 • [sandra@sandraorme.co.uk](mailto:sandra@sandraorme.co.uk)<http://www.sandraorme.co.uk>

CT

26 27 28 May



36-37

Sandra Orme Sky Studio 26 Rock Bank Harpur Hill, Buxton SK179JF

Drive out of Buxton on A515/London Road, turn right at junction after hospital (Harpur Hill) continue uphill until Parks Inn, turn right onto Grinlow Road, Rock Bank is second left off Fiddle Street. Parking Grinlow Road or Harpur Hill Road.

37

C

26 27 28 May



## Natasha Braithwaite

The inspiration for Natasha's photography is the contrasts and textures of the landscape and the relationship that exists between the land and sky. The photographs are captured on black and white film and hand printed in the darkroom utilising traditional techniques and light sensitive materials.

01298 25150 • [tashbraithwaite@live.co.uk](mailto:tashbraithwaite@live.co.uk)<http://www.natashabraithwaite.co.uk>

38

CTP d

26 27 28 May



29 30 31 May

1 2 3 June

## Carole Knight

My style is contemporary using watercolours to capture the atmospheric conditions that vary each day with the weather, season or play of light. Drawn to the misty moors, dramatic skies and rocky outcrops The Peak District is where I feel at one with the world.

Gallery in a Shed, Ashbourne Road Adjacent to High Peak Bookstore at Brierlow Bar, Buxton SK17 9PY

07583 757006 • [caroleknight3@gmail.com](mailto:caroleknight3@gmail.com)<http://www.peakdistrictpaintings.com>

From Derby take A601 to Ashbourne Rd/A52 Follow A52 to A515 to Brierlow From Buxton, take the A515 to Brierlow Bar.



39

CTD

26 27 28 May



## Hardwick and Fixter

We create bespoke Ceramic Clocks, Wall Tiles and small Ceramic Sculptures. Our work is all handmade using a combination of techniques. All our original pieces have a unique and quirky style.

High Peak Bookstore, Ashbourne Road, Buxton SK17 9PY

07730 572908 • [ahardwick1@hotmail.co.uk](mailto:ahardwick1@hotmail.co.uk)<http://www.angemadec ceramics.co.uk>

From Buxton Centre take the A515 (London Rd) past the Museum, Buxton Cemetery and Brierlow Bar Farm. The Venue has its own car park on the left. 442 Bus route. Sunday opening times are 10.30- 5.00pm.



40

Cd

26 27 28 May



## Alison Wake

A freehand embroidery artist, based in the Peak District, I am inspired by the macro and micro landscapes surrounding me. The images I create illustrate the natural beauty of the National Park as well as the industrial and agricultural influences which have shaped this area

1 Main Road, School View Flagg, Buxton SK17 9QT

07376 492657 • [cognissart@btinternet.com](mailto:cognissart@btinternet.com)<http://www.cognissart.co.uk>

Situated on Main Road in Flagg at the junction with Mycock Lane, opposite Flagg Nursery School, Methodist Chapel and red phone box. From Buxton follow A515 south, turning left for Flagg at Duke of York, Pomeroy.

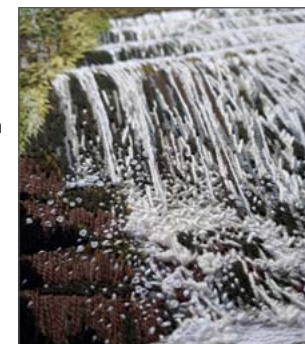



41

d

## Dawn Wakefield

I use a wide range of painting styles from semi-abstract figurative work, and mixed media woodland and moors scenes from the Peak District, to my current work that is increasingly abstract, and often involving a background created by acrylic paint pouring with inks added.

26 27 28 May  
+

Joiners Cottage, Leek Road Mount Pleasant Warslow, Buxton SK17 0JN  
01298 84802 • panny54@btinternet.com  
<https://www.etsy.com/uk/shop/dawnwakefieldart>

Joiners Cottage is in the back garden of a house called Mount Pleasant, which fronts the Leek Road in Warslow, just up the hill a bit and on the same side as the Greyhound pub. Balloons outside.



42

CTd

## Valerie Dalling

Along with her camera and a passion for exploring the outdoors, Valerie draws inspiration from the Derbyshire landscape and beyond, her focus being on the natural environment and the effects of light on colour, shape and texture through her abstract and representational art.

26 27 28 May  
+

6 Mount Pleasant, The Dukes Drive, Annwen Cottage, Ashford in the Water Nr Bakewell DE45 1QQ  
07969 324489 • valeriedalling@mac.com  
<http://www.valeriedalling.com>

Ashford in the Water is well signposted from A6 in both directions. No parking at Annwen Cottage, free parking in village near church. With great care, cross the A6 on foot at the Sheepwash Bridge, turning left to Mount Pleasant.

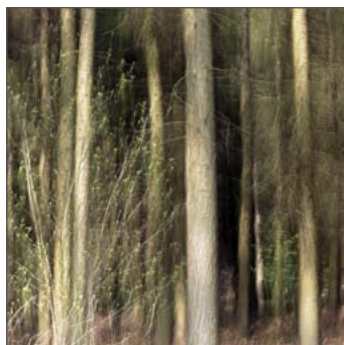

43

CTd

## Bye and How

Billy Bye and Keith How explore ancient and hidden places, stones and elements with photography and painting reflecting their integration in the Derbyshire landscape. Previous exhibitions include "Mysterious Derbyshire" (2013), "Elements" (Repton 2014), "A Sense of Place" on site Arbor Low 2015

26 27 28 May  
+

Upper Yeld Road Rivendell, Low Horizons Studio Bakewell DE45 1JB  
07811 147617 • keith@keith-how.co.uk  
<http://keith-how.co.uk>

From Bakewell town centre take the B5055 (Monyash) after approx. a mile turn left at Shutts Lane crossroads. At the T junction turn left. The venue is 100 yards on the right.



44

CTPd

## Rachel Collier-Wilson

I have been a practicing artist for a few years having gained a Bachelor of Fine Arts, Printmaking in 1990 from Central Saint Martins School of Art. I love exploring with line using pencil, ink, carving a lino-block and textiles.

26 27 28 May  
+

63 Smithy Knoll Road, Calver Hope Valley S32 3XW  
07500 493927 • rachelmcw@gmail.com  
<http://creativewithline.com>

From Sheffield on the A625, or from Bakewell on the B6001. At Calver Sough Crossroads take the A623 towards Baslow. First right onto Donkey Lane First left onto Smithy Knoll Road. I am just on the left.



45

C

## Lynne Wilkinson

Award winning artist, obtained a BA honours Degree in Painting and Printmaking. I paint most days working from my gallery on the fringe of the Peak District. This rural environment provides my artistic stimulation, to translate a passion for nature onto the canvas.

26 27 28 May  
+

Summerley Hall, Lower Road, Summerley Hall, near Apperknowle, Dronfield S18 4BF  
07811 153705 • lynnewilkinson777@yahoo.co.uk  
<http://lynnewilkinson.co.uk>

From Coal Aston take B5056 towards Eckington, right on to Ash Lane before Wards Garden Centre. Turn right after 500 metres onto Summerley Lower Road, down the hill, bear right at grass triangle and Summerley Hall is on the right.



46

CTD

## Val Hudson

Contemplative, poetic, elemental, abstract oil and wax paintings. Colour, line and form are used to suggest 'that which is not visible'. Inspired by a wide spectrum of ideas, Val layers oil and wax on canvas then scratches back to reveal what lies beneath.

26 27 28 May  
+  
23 Jun

49 Springfield Rd, Barlow Chesterfield S1875Q  
01142 891869 • valhudson@fmail.co.uk  
<http://www.valhudson.co.uk>

From Sheffield take A621 to Owlbar Roundabout, take the B6051 to Barlow. On entering the village take first right. From Chesterfield take the B6051 to Barlow, go through village, take the first left after the Tickled Trout Restaurant/Bar.



47

CTPd

## John Connolly

Nationally acclaimed landscape artist. John is drawn towards the bleakest parts of the country where his stunning use of colour and texture capture a real sense of place to create work with drama and emotion. He welcomes visit all year to his Ormscliffe Studio Gallery.

26 27 28 May  
+  
29 30 31 May  
1 2 3 Jun

16 Langwith Road Ormscliffe Studio - Fallery Bolsover, S44 6HQ  
07967 316622 • John@connollyart.com  
<http://www.connollyart.com>

From Chesterfield drive through Bolsover following main road round past the church on to Langwith Road. No 16 is on the left. A Bright Blue dorma bungalow. Studio Gallery is to the rear of the house.



48

CTPd

## StraightCurves

At StraightCurves we run a full range of Art & Craft Classes for adults and children, all delivered by top-notch and experienced tutors. Make some time for yourself to get creative, learn a new skill or make new friends at our accessible studios in Chesterfield.

26 27 28 May  
+  
29 30 31 May  
1 2 3 Jun

104 Saltergate Chesterfield S40 1NE  
01246 807575 • 07976 845662  
[info@straightcurves.co.uk](http://straightcurves.co.uk) • <http://straightcurves.co.uk>

In Chesterfield town centre on Saltergate opposite the labour club and the top end of Clarence Road. On street parking available free for two hours on Clarence Road, Cross Street and Tennyson Avenue along with local paid car parks too. Open 10am until 2pm.



49

CTP d

26 27 28 May



## Howard Pratt

Landscape photography that is centered on the Peak District but also has work from Cornwall, Yorkshire, Northumberland, Turkey, USA; some early work in theatre will also be featured. Tuition on Lightroom/PhotoshopCC/Photoshop-Elements is also offered for anyone interested in these applications

54 Yew Tree Drive Chesterfield S40 3NB  
07776 113245 • sales@howardpratt.co.uk  
<http://www.howardpratt.co.uk>

Leave Chesterfield on the Chatsworth Road, turn left opposite Brookfield School, follow Somersall Lane over the narrow bridge. Next right is Yew Tree Drive, number 54 is half way up on the left. Park along the road.

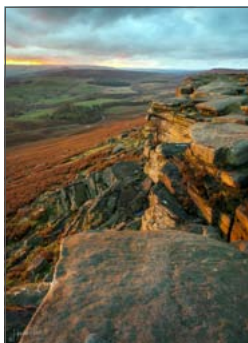

50

CTD

26 27 28 May



## Patricia O'Brien

I offer a wide range of limited edition linocuts, etchings and monoprints that are dynamic, colourful and fun. There is something for everyone whether it be figurative or abstract. Come and take a look.

Studio 53, Works Road, The Clocktower Business Centre Chesterfield S43 2PE  
07794 040852 • pobart4@gmail.com  
<http://www.pobart4prints.co.uk>

From Chesterfield, take the A619 towards Brimington and Hollingwood. Opposite Ringwood Hall Hotel turn left into 'Private Drive' and continue to the end. Turn right then immediate left into Works Road and The Clocktower is further on your right. At other times, visits to my studio can be requested and arranged via my email or phone.



51

CD

26 27 28 May



## Lynne Evans

Paintings in pastel and acrylic inspired by landscapes, nature and the seasons.

Studio 27, The Clocktower Works Road, Hollingwood Chesterfield S43 2PE  
07729 480580 • lynne.evans977@btinternet.com

From Chesterfield A61 North. Take A619 to Staveley. After Ringwood Hall turn left on Troughbrook Road. Clocktower second large building on the right after Hollingwood Hub. Ample free car parking to the side of the building.

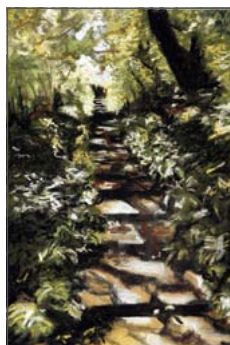

52

CPD

26 27 28 May

29 30 31 May  
1 2 Jun

## Xenmint Art Collective

Exciting, new collaboration: Xenmint Photography and Linell Designs will be exhibiting their new joint work for the first time. They are combining their individual portfolios into a catalogue for interior design, creating bespoke ceramic artwork for kitchens, bathrooms and decorative fire surrounds. Commissions taken.

24 Grangewood Road, Chesterfield S40 2TE  
07585 195939 • images@xenmint.com  
<http://www.xenmint.com>

From Chesterfield take A61 Southbound, passing the Cineworld complex. After 1.5 miles turn right, signposted Wingerworth. Grangewood Road, second right. Northbound A61: 1st left at edge of Chesterfield, signposted Wingerworth. Then 2nd right. Look for campervan on left with banners. Tues 29th May - Sat June 2nd opening from 11 am - 3 pm.



53-62

53

CTD

26 27 28 May



Holymoorside Village Hall, Holymoorside, Chesterfield S42 7DX

A619 Chatsworth Road out of Chesterfield. Left at the sign to Holymoorside into Holymoorside Road. Travel for half a mile and the Village Hall is on your left just before the Bull's Head pub. Parking and refreshments are available. 11am Saturday opening.

## Sarah Sharpe

The entanglement of human emotion and nature; inspired by internal and external observation, the written word and imagination. My choice of media is oil paint, watercolour and aluminium plate lithography.

07952 230746 • wisecrone@sky.com  
<http://www.sarahsharpe-art.co.uk>

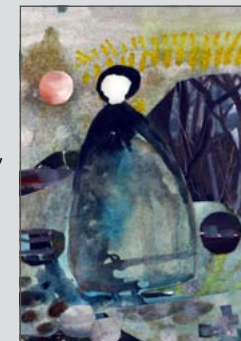

54

D

26 27 28 May



## Trudy Roe

My work reflects my abiding interest in the natural world, particularly plant forms. I also have a fascination for words and the nuances of meaning. I am developing ideas on Circles & Cycles in my books, Timepieces, other 3D pieces and images.

01246 569487 • trudy.roe@btinternet.com  
<http://trudyroe-printsbooks.weebly.com>



55

D

26 27 28 May



## Jerry Daniel

My pictorial landscape photographs focus on minor natural features rather than traditional recognisable locations. The landscape is a vehicle for my visual ideas which are influenced by Op Art, Romanticism and Graphic Design.

01246 237937 • jerrydaniel@uwclub.net  
<http://jerry-daniel.pixels.com>



56

D

26 27 28 May



## Valda Sampson

All year round Valda's garden and the immediate countryside is a source of inspiration for her embroidery and paintings. Amazingly there is always something new to grab her attention and so her enthusiasm remains undiminished.

01629 653814  
garyvaldasampson@btinternet.com





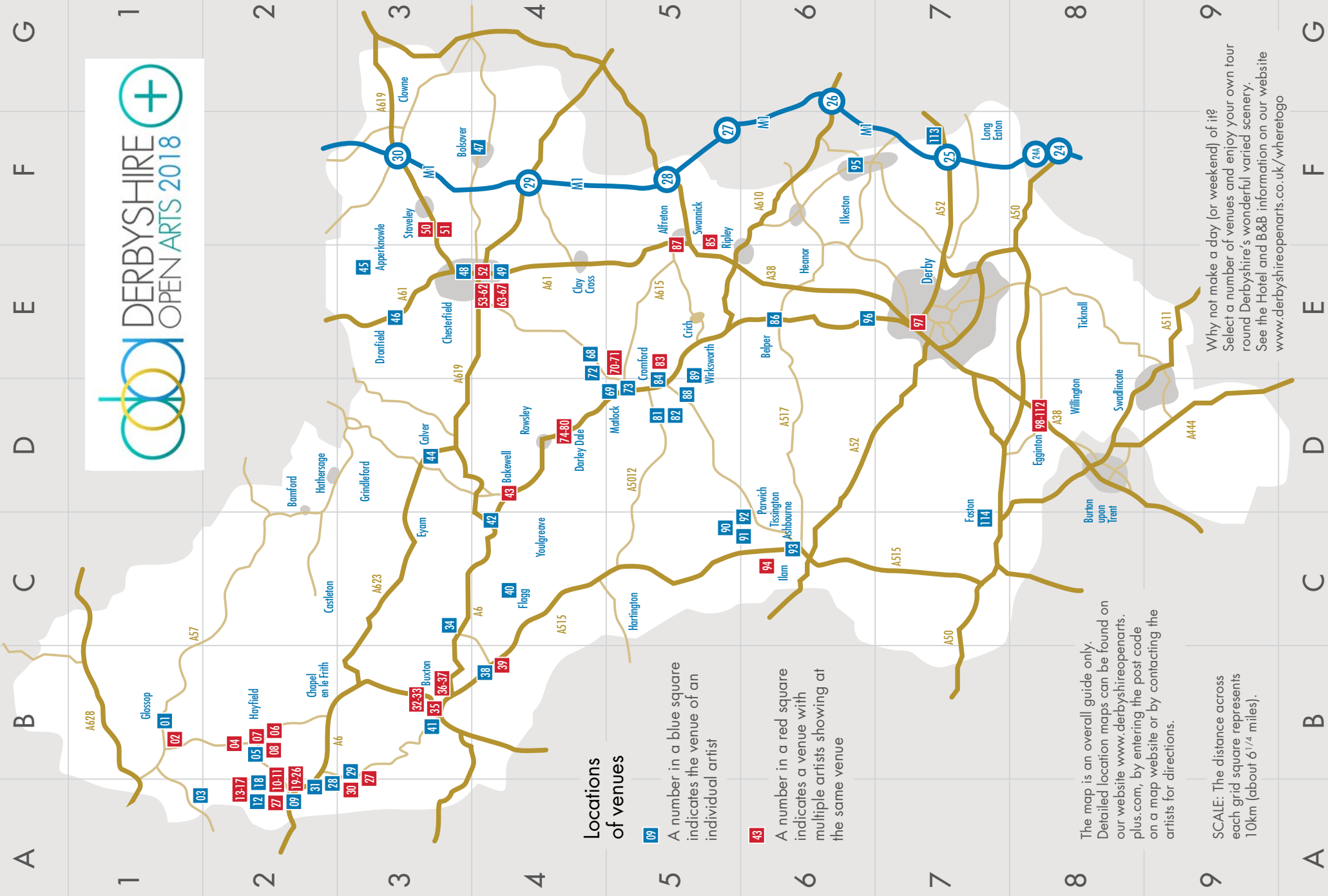

### Locations of venues

- 09** A number in a blue square indicates the venue of an individual artist
- 43** A number in a red square indicates a venue with multiple artists showing at the same venue

The map is an overall guide only. Detailed location maps can be found on our website [www.derbyshireopenarts.plus.com](http://www.derbyshireopenarts.plus.com), by entering the post code on a map website or by contacting the artists for directions.

**SCALE:** The distance across each grid square represents 10km (about 6 1/4 miles).

Why not make a day (or weekend) of it? Select a number of venues and enjoy your own tour round Derbyshire's wonderful varied scenery. See the Hotel and B&B information on our website [www.derbyshireopenarts.co.uk/wheretogo](http://www.derbyshireopenarts.co.uk/wheretogo)

53-62

Holymoorside Village Hall, Holymoorside Road, Holymoorside, Chesterfield S42 7DX

A619 Chatsworth Road out of Chesterfield. Left at the sign to Holymoorside into Holymoorside Road. Travel for half a mile and the Village Hall is on your left just before the Bull's Head pub. Parking and refreshments are available. 11am Saturday opening.

57

CD

26 27 28 May



## Roger Allen

A professional artist working mainly in watercolour Roger is inspired by the Derbyshire landscape and it's ever changing moods. Achieving a realism rarely seen in this medium his paintings have won the Derbyshire Open Watercolour Prize on three occasions.

07816 434949 • roger@rogerallen.co.uk  
http://www.rogerallen.co.uk



58

CD

26 27 28 May



## Sarah Parkin

Sarah captures The Peak District in watercolour, especially the changing seasons and long views. Described by an art curator as 'The Depictor of Derbyshire Dales'. She paints in an expressive manner, keeping the character of the place. Prints, mugs and cards available. Commissions welcome.

07957 484977 • sarah@sarahparkin.co.uk  
http://www.sarahparkin.co.uk



59

CD

26 27 28 May



## William Vaudin

Studying at Alderwasley Hall Sixth Form Centre and Nottingham College. Inspired by Ralph Steadman, Gerald Scarfe, Jamie Hewlett, Rebecca Sugar, Steampunk, Gothic Horror and classic adventure stories, William produces drawings, caricatures, digital art and animations full of surprise, detail and sometimes vivid colour.

01629 760045 • william@vaudin.net



60

D

26 27 28 May



## Lesley Platt

This year, I have been influenced by my surroundings both here and abroad....I have used shape and colour in an abstract form.

01629 640065 • lesleyplatt@hotmail.com



53-62

Holymoorside Village Hall, Holymoorside Road, Holymoorside, Chesterfield S42 7DX

A619 Chatsworth Road out of Chesterfield. Left at the sign to Holymoorside into Holymoorside Road. Travel for half a mile and the Village Hall is on your left just before the Bull's Head pub. Parking and refreshments are available. 11am Saturday opening.

61

CD

26 27 28 May



## Alison and Catherine

Handcrafted silver jewellery ranging from bold contemporary pieces to more delicate designs.

alicatesilver925@gmail.com



62

TD

26 27 28 May



## Gwenda Culkin

Mixed media work inspired by boro cloths, Indian and Nepalese textiles and artifacts, folk art, vintage quilts and other vintage finds. Vintage fabrics are used to produce new pieces by patching, piecing, layering and wrapping.

01623 846895 • gwendaculkin@yahoo.co.uk



63-67

URC Hall, Cotton Mill Hill, Holymoorside, Chesterfield. S42 7EJ.

A 619 Chatsworth Road out of Chesterfield. Take the left turning signed Holymoorside. Drive as far as the village hall and turn left after the pub on the corner. The venue is a little way up on the right.

63

CTD

26 27 28 May



## Ann Christina Robson

Handwoven work. Tapestry ideas evolving from studies of locations. Practical textiles using quite fine yarns, sometimes complex in construction and always colourful.

01246 866688 • annchristina28@gmail.com



64

CTD

26 27 28 May



## Eilean Wilding

Machine embroidered and hand stitched decorative textiles, mixed media paintings. Member of the Society of Designer Craftsmen. http://dodekadesigners.co.uk

07903 664295 • eilean17artworks@btinternet.com  
http://dodekadesigners.co.uk





63-67

URC Hall, Cotton Mill Hill, Holymoorside, Chesterfield. S42 7EJ.

A 619 Chatsworth Road out of Chesterfield. Take the left turning signed Holymoorside. Drive as far as the village hall and turn left after the pub on the corner. The venue is a little way up on the right.

65

CD

26 27 28 May



## Sheila Baldock

I paint whatever takes my fancy, mostly in watercolour. Mostly I wish I could do better. Occasionally I am pleased with something! But it gives me great delight.

01773 540325 • sheila@baldock34.plus.com



66

CTD

26 27 28 May



## Barbara Coulam

I design and make unique, decorative and useful items from recycled windows and bottle glass; plaques, bowls, coasters, plates, lamps, spoons, ladles and jewellery. Techniques used are fusing, slumping, enamelling and applied decals. My inspirations come from nature and historic architectural features.

07887 744571 • barbara@clerestory.co.uk  
http://www.clerestory.co.uk



67

CTD

26 27 28 May



## Dianna Lee

Artist and tutor with experience in clothing design and illustration. Woodgrain art, using woodgrain in oak panels for landscapes and ripples in water etc, Bespoke Murals, Illustrations, Machine Embroidery. Classes for beginner art, continued art, crafts, garment pattern cutting. View DerbyshireOpenArts website for more details.

07773 025844 • mail@artywood.co.uk  
http://www.artwood.co.uk



68

C

26 27 28 May



## Beth Sharliss

Handmade and individual jewellery featuring freshwater pearls and semi-precious stones. Also fine art pieces featuring recycled materials.

287 Forest Lodge Chesterfield Rd Forest Lodge Matlock DE4 5LE  
07799 603154 • sharon.shoeshinesharon.pepper@gmail.com

Leaving Matlock towards Chesterfield on the A623 it is the last house on the left hand side before the golf course.



69

CD

26 27 28 May



## Miranda Gratton

A selection of functional and decorative glass pieces from MG Glass Studio

22 Edge Road Sunningdale Matlock DE4 3NH  
07714 291214 • mirandag311@icloud.com

Take Bank Road up hill from Crown Square, Matlock towards County Offices. Edge Road is the second turning on the left and Sunningdale is 200 metres along on the right hand side.



70-71

Unit 18, Lower Lumsdale, Lumsdale Mills Matlock DE4 5EX

Leaving the 30 mph zone out of Matlock towards Alfreton on the A615, turn left into Lumsdale Road or the next much steeper Smuse Lane. You can also access Lumsdale Road from the A632 Chesterfield Road. Follow the balloons.

70

CTD

26 27 28 May



## Thomas Petit

From single vibrant colours used in 'Mono' to the complex layering of black and white trails in 'Monochrome' and the multi-coloured trails used in the abstract landscapes/ seascapes of 'Moors' and 'Sea Shore'. Available in a variety of bowls, vases and stoppered bottles.

07817 151826 • thomaspetitglass@yahoo.co.uk  
http://www.thomaspetitglass.com

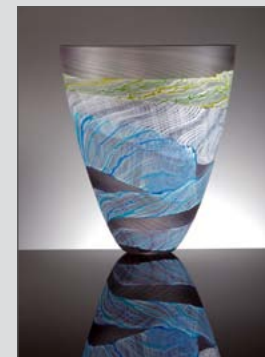

71

CTD

26 27 28 May



## Lumsdale Glass

Bespoke hand blown glass from Jonathan Abbott. Come and visit our glass blowing studio in the heart of the Lumsdale Valley to watch demonstrations, see exhibitions and have a chance to make your own piece of glass (limited spaces, please call or email - £20).

07964 710880 • lumsdaleglass@gmail.com



72

Cd

26 27 28 May



## Ann Bates

Individual, handmade vessels and tiles made from stoneware and porcelain clays. The vessels are built in layers using coloured clays to suggest landscape whilst the tiles are textured and patterned with natural materials or symbols.

Lumsdale Road Oak Cottage Matlock DE4 5LB  
01629 55429 • ann@annbates.co.uk  
http://www.annbates.co.uk

From Matlock town centre A615 Matlock Green, left at crossroads A 632, Chesterfield Road. After 1 mile turn right Lumsdale Road, pass Slacks garage, Highfields school and follow road to junction with Asker Lane. Take left fork follow event arrow.



73

C d

26 27 28 May



29 30 31 May

1 2 3 Jun

## Eddie Hallam

Life size, limited edition classic bronze sculptures of British birds and mammals.

Riber Art Gallery Greenways Farm, Riber, Matlock DE4 5JU  
01629 583108 • eddiehallam@wildlifesculptures.co.uk  
<http://www.wildlifesculptures.co.uk>

Located in Riber village. From Tansley, turn onto Alders Lane. After one mile turn right into Riber Village. We are located on the left, just after Riber Hall.



74-80

The Willows, Station Road Darley Dale DE4 2EQ

Coming into Darley Dale from Matlock on the A6 turn left down the B5057 (Station Road) with the Whitworth Centre on the corner. Third house down on the left after the shops. Refreshments and Cakes. Preview Evening 7-9pm Friday 26th May.

74

CTP d

26 27 28 May



23 Jun

## Jennie Merriman

I enjoy working and developing ideas with acrylic sheet, often mimicking textile techniques. It is purely experimental and I work towards characteristics of harmony and discipline. Starting with a two dimensional piece the work builds upon itself to create simple 3 dimensional geometric structures.

07968 791723 • jennie@thestravfords.plus.com  
<http://www.jenniemerriman.co.uk>



75

CTP d

26 27 28 May



23 Jun

## Kate Spencer-Millan

I work in a mixture of media, separately and together creating eye catching, colourful, energetic art that is hopefully both thought provoking and engaging to look at. I love painting portraiture and figurative but my art often takes on an abstract form.

07478 649793 • katespencermillan@icloud.com  
<http://www.spencer-millan.com>



76

CP d

26 27 28 May



23 Jun

## Jo Owen

Drawing the human figure has always preoccupied me, I look for an interaction between paper and cloth using textile and fine art techniques. The fascinating textural qualities produced by manipulating, layering, painting and stitching the fabric and paper are endlessly explored.

07876 288172 • joowen10@hotmail.com  
<http://joowen.weebly.com>



74-80

The Willows, Station Road Darley Dale DE4 2EQ

Coming into Darley Dale from Matlock on the A6 turn left down the B5057 (Station Road) with the Whitworth Centre on the corner. Third house down on the left after the shops. Refreshments and Cakes. Preview Evening 7-9pm Friday 26th May.

77

TP d

26 27 28 May



23 Jun

## Marion Anniss

I interpret the natural topography of the local landscapes using collagraphy and collage. My images are then developed using stitch to add texture, pattern and detail.

01142 550535 • mjbanniss@gmail.com  
<http://www.marionanniss.com>



78

P d

26 27 28 May



23 Jun

## Heather Arbon

Contemporary textile art inspired by the natural world. 2D and 3D work, decorative and often functional. Signature dragonfly and butterfly brooches in free machine embroidery on soluble fabric. Hand dyed, coiled and stitched bowls and pod vessels in vibrant colours. Silk paper vessels and lanterns.

07758 586969 • arbonpike@aol.com  
<http://www.heatherarbontextileart.co.uk>

Closed each day at 4.00pm.



79

CTP d

26 27 28 May



23 Jun

## Annie Nicoll

I have a BA and MA in Art and Design and I work mainly in mosaic and textiles, from large exhibition pieces to household items. My aim is to explore rich, intense colour interpreting my own drawings and designs, creating highly decorative surfaces.

01332 670452 • annienicoll@yahoo.com



80

CPT d

26 27 28 May



23 Jun

## Darley Dale Print Workshop

An experimental peer led group of printmakers, we come together every fortnight to develop our ideas and make collagraph and lino prints. Not being led by the traditional, we are also interested in developing possibilities of embellishment and enhancement whilst still keeping the integrity of the work.

07968 791723  
jennie@thestravfords.plus.com

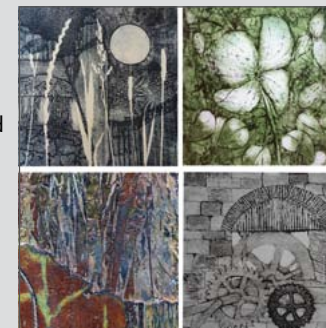



81

Cd

26 27 28 May



## Brett Evans Biedscheid

Cape Clatterway/Bonsall Base is a photo illustration series about imagination, innovation and inspiration. Out of curious motivations comes a transformation of the bucolic Derbyshire countryside into a puzzling landscape of technology, unanswered questions and unexpected beauty.

39 Yeoman Street The Old Stables Bonsall DE42AA  
07977 200354 • brett@statetostate.co.uk  
<http://www.statetostate.co.uk>

From Cromford, take the A5012 for approximately ¾ mile, turning right after the large brick mill. Continue up into Bonsall village. Parking is limited on Yeoman Street, but there are spaces near the park. From there, it's a short walk.



82

Cd

26 27 28 May



## Lindsey Hambleton

Established painter, Lindsey Hambleton, produces landscapes and natural history studies, often inspired by the Peak District. Semi abstract compositions have strong structural elements, framed by trees, and balanced by light and space. Lindsey enjoys creating large scale dramatic works, working mainly in oil on panel.

205 Via Gellia Mill Bonsall DE4 2AJ  
07807 220995 • info@lindseyhambleton.co.uk  
<http://www.lindseyhambleton.co.uk>

Via Gellia Mill is a mile from Cromford on the A5012, opposite The Clatterway into Bonsall village. Plenty of free parking.

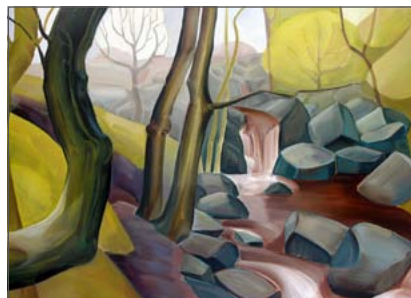

83

D

26 27 28 May



29 30 31 May

1 2 3 Jun

## Medley

The Gothic Warehouse, Cromford Mills, Mill Lane, Cromford, Matlock DE4 3RQ

On the A6 at Cromford turn right at the traffic lights on the crossroads if coming from Derby following the brown tourist signs. If coming from Matlock on the A6 turn left. Sat Nav users postcode DE4 3RQ.

Janice Allen will be exhibiting on 26th, 27th and 28th only

Medley is a well-known group of artists and makers who work within the local area creating high quality pieces of art and artisanal craft. Individually, they exhibit throughout Derbyshire in local galleries but they also work together on an occasional basis under the 'Medley' banner; together they offer a range of unique and complimentary pieces for discerning collectors. The group includes: Anne Alldread: Felt Textiles Janice Allen: Jeweller Guy Badham: Photographer Karina Goodman: Artist-Illustrator Ruth Gray: Fine Artist Chantal Kelly: Stained Glass Fiona Laing: Handmade Pens-wood Richard Pearson: Ceramic

01332 781255 or 07762 771141  
ckellystainedglass@gmail.com  
<http://www.medleyartgroup.weebly.com>



84

C

26 27 28 May



## Rachel Emmerson Jewellery

Fine enamel jewellery. Hand engraved designs in silver and 18 carat gold overlaid with richly coloured enamel. All work designed and made by Rachel at her workshop/studio at Cromford Mills.

Building 16, Cromford Mills, Mill Road, Cromford Matlock DE4 3RQ  
07930 603208 • rachel@rachelemmerson.com  
<http://www.rachelemmerson.com>

Turn off the A6 at Cromford crossroads onto Mill Lane, after 200 yards turn left into Cromford Mills car park.



85

CD

26 27 28 May



## Derbyshire Artists Guild

The Old School House, 22 The Green, Swanwick DE55 1BL

From A38/A61 junction. Follow dual carriageway into Swanwick. At the traffic lights by the church turn right onto The Green. The Old School House is on the left. (Car park is first left before you reach the island).

A recently formed group of Derbyshire artists; Patricia Lane, Martin Davis, Lynn Presland, Arwyn Quick, Carol Barton-Jones and Susan Tracey will be displaying an eclectic collection of paintings, in a variety of styles and media. Each artist is well established in their own right. Represented by several galleries, the artists also regularly show their work at exhibitions and events, both locally and nationally. Included at this event will be landscapes, floral & still life, portrait and abstract - something to appeal to all tastes. The artists will be showing how they work as well as having original work, prints and cards available to buy.

07840 246833  
trisian@bradlane.co.uk



86

CT

26 27 28 May



## Jenny Oldknow

Jenny creates loose and expressive watercolour paintings of a variety of different subjects. She teaches regular painting workshops at her Belper studio.

56 Pinewood Road Belper DE56 2TS  
jenny.oldknow@btinternet.com  
<http://www.jennyoldknow.com>

From the A6 traffic lights at Belper Mill, turn onto the A517, over the river, right onto Belper Lane at the Talbot Pub, take third road on left (Whitehouse Rise), turn left after the park, and right onto Pinewood Road.



87

## Homespun &amp; Made@N018

2 Church Street, Alfreton, DE55 7GX

CTd

Coming from Chesterfield on the A61, when you reach the traffic lights turn right onto Church Street. From A38 come up the hill from the Watchorn Island and turn left at the lights onto Church Street. Close to leisure centre.

26 27 28 May



⊕ Made @ No 18, 18 Church street, DE55 7AH

29 30 31 May

1 2 3 Jun

We are a group of artisans based in Homespun gift shop and Made@No18 art café on Church Street in Alfreton. We are Firetree jewellery inspired by nature and made with silver and copper clay. Kevin Wood designs, self taught wildlife artist. Kelly Lovatt, string art and reclaimed wooden blocks. Mandy Quinn, textile artist creating home furnishings and unique raggedy dolls. Made@No18 is a community creative arts café hosting many artistic groups. Come see our gifts and artists at work and enjoy delicious cake and coffee in our café

07772 673241

elaine@heartsandhomespun.com

https://m.facebook.com/giftsbyhomespun/



88

## Phil Searle

A mixture of fine art, landscapes, abstracts, black and white and intentional camera movement showing how I see the world around me. My inspirations come from many sources and I shoot in digital so I can experiment whilst processing the photos afterwards.

8 Cavendish Cottages, Cromford Road, Wirksworth DE4 4FP

07968 025113 • philsearlephotographer@hotmail.co.uk

http://philsearlephotographer.co.uk

26 27 28 May



2 3 Jun



89

## Rebecca Morledge

I paint local street scenes and parts of the british coastline using watercolour and ink with a birds eye view that captures the people and places around us.

Pitch Blue, Newbridge Works, Coldwell St Wirksworth, Matlock DE4 4FB

01158 771324 • rebeccamorledge@msn.com

http://www.rebeccamorledge.co.uk

26 27 28 May



When you arrive in Wirksworth travelling towards Cromford, at the market square turn right at the Red Lion onto Caldwell street, find us on the left in Newbridge Works, next to the station.

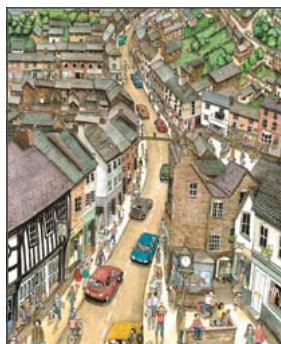

90

## Gillian Radcliffe

My expressive landscapes and seascapes are inspired by my travels in Europe and beyond, as well as by the beauty of the Peak District. Translucent watercolour and mixed media create an illusion of texture and light.

Main Street Flaxdale House Parwich, near Ashbourne DE6 1QA

01335 390433 • gillradcliffe@w3z.co.uk

http://www.gillianradcliffe-art.net

26 27 28 May



From A515 Ashbourne/Buxton Road, take the B5056 2 miles north of Ashbourne (signed to Bakewell). After 3 miles, take a left turn to Parwich. We are on Main Street opposite the post box behind a golden privet hedge.



91

## Ruby Hickmott

Expressive sea/landscape paintings and sketches in oils, watercolours, ink and charcoal

4 Church Walk Parwich, Ashbourne DE6 1QA

01335 390323 • rubyarts@tiscali.co.uk

http://www.rubyhickmott.co.uk

26 27 28 May



From A515 Ashbourne/Buxton road take the B5056 - 2 miles north of Ashbourne (signed to Bakewell) After 3 miles take a left turn to Parwich. In Parwich turn right into Creamery Lane and bear left onto Church Walk.



92

## Lynn Comley

I create contemporary mixed media textile and handmade felt landscapes inspired by the rolling limestone hills and valleys that surround my home. I like to finish my work taking inspiration from the hedgerow using hand and free machine embroidery. I love to learn through experimentation.

Creamery Lane Stubley Parwich, Ashbourne DE6 1QB

01335 390450 • lynn.comley1@gmail.com

https://upanddowndale.etsy.com

26 27 28 May



From A515 Ashbourne/Buxton road take B5056, 2 miles north of Ashbourne (signed to Bakewell). After 3 miles take left turn to Parwich. In Parwich turn right at the pond onto Creamery Lane, bear right as road splits. House on right.



93

## Madeleine Tapp

Mixed media original paintings inspired by the local countryside, still life, animals, birds and bees. Details of the paintings have been made into repeat prints on fabric for lampshades, cushions, splash backs, canvases for the garden and much more. Limited prints available too.

Darfield House Tissington Ashbourne DE6 1RA

07956 417483 • devittmadeleine@hotmail.com

http://madilytapp.co.uk

26 27 28 May



Tissington is off the A515, drive through the main gates, go past the nursery school and pond on right, continue straight following signs for Bowrings Butcher. Darfield House is opposite the butcher, the house is side on.





## Peak District Artisans at The Haybarn Beechenhill Farm

Beechenhill Farm Ilam Ashbourne DE628D

CTD

26 27 28 May



23 June

Peak District Artisans at the Haybarn, Beechenhill Farm- Original paintings, images, prints and cards by 16 artists Sue Prince, Michela Griffith, Steve Elliot, Tim Rose, Liz Welby, Giles Davies, Mark Langley, Cath Dunn, Adrienne Brown, Ingrid Karlsson. Media include photography, watercolours, oils, acrylics, egg tempera, collage and coloured pencils. Covering subjects of folk art, landscapes, architecture and people. Jewellery by silversmiths Karin Sheldon and Lucy Palmer, woodturning by Roger Waterhouse, wooden boxes by Temima Crafts, ceramics by Sue Gorman and Gary Sampson. PDA is a highly successful association of some of the best professional fine artists and designer makers in the Peak District. Members are selected for their outstanding work, many are award winning and internationally recognised. A delightful event in a warm, beautiful stone flagged barn, at an organic farm with tea and cakes.

01335 310467

info@beeceenhill.co.uk

<http://www.beeceenhill.co.uk/art-events.asp>

Plus Dates: 10 Peak district Artisans at the same venue



## Roy Daykin

Mainly figurative work. I opened my studio in 2011 for Derbyshire Open Arts. I have previously won the Derby City Open and had drawing accepted for the Cleveland International Drawing Biennale. I have been drawing and painting for over 48 years.

Cd

26 27 28 May



1 23 Jun

7 Rigley Avenue Ilkeston DE75LW

01159 326352 • [Royadaykin@gmail.com](mailto:Royadaykin@gmail.com)

Down Chalons Way, to first island, turn right down Station Road, turn right at mini island, up Alvenor St, second right up Greasley Road. First left 7 Rigley Avenue. Cul de sac of bungalows.



## Colin Halliday

Oil Paintings mainly plein-air of Derbyshire, Cumbria and Cornwall plus still life and studio based work. Exhibiting across the UK with regular one person shows in London

7 Cumberhills Road Duffield, Derby DE56 4HA

07759 595294 • [challiday1964@btinternet.com](mailto:challiday1964@btinternet.com)

<http://www.colinhallidayart.co.uk>

26 27 28 May



23 Jun

From North A6 into Duffield take right at CO-OP onto Wirksworth Road at end take left and first right onto Cumberhills Road. If from South A6 into Duffield take left at lights onto Broadway at top take left onto Cumberhills Road



## Banks Mill Studios

71 Bridge Street Derby DE1 3LB

CTd

West of Derby city centre, located on the corner of Brook and Bridge Street - 10 minutes walk from the Intu and a few miles from Derby train and bus station with easy access from the A38, A50 and A52.

26 27 28 May



Visit Banks Mill to meet and buy from a diverse range of artists and makers in their working studios and view an exhibition of artwork around the building. • Kirstie Adamson, Magazine Collage Artist • Susan Bedford, Textile Artist & Jewellery Maker • Barbara Colbert, Fine Artist in Charcoal and Precious Metal Leaf • Stevie Davies, Contemporary Fused Glass Artist • Kim Fowler, Artist & Illustrator • Mig Holder, Mixed Media Artist & Upcycled Garments • Sue McNair, Ceramicist • Emily Smalley, Textile Artist • Christine Thomas, Mixed Media Artist.

01332 597866

[banksmill@derby.ac.uk](mailto:banksmill@derby.ac.uk)

<http://www.banksmill.co.uk/darts2018>

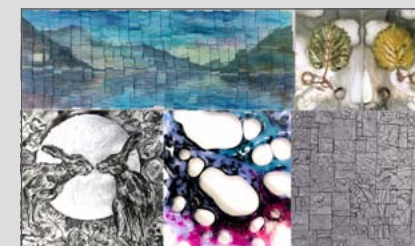

98-112

23 Church Street Egginton Memorial Hall Egginton DE65 6HP

Travel south past Derby on A38, after passing under A50 (Toyota Island) take 1st left after petrol station. T junction turn right A5132, then take 2nd left into Egginton, the Hall is on the left on the main road.

98

## Lesley Nason

Porcelain clay is used to create contemporary wall art, decorative vessels and jewellery inspired by the Derbyshire countryside. The images are firstly drawn freehand into the soft clay with texture, then resist, oxide and crackle glaze are applied to capture the beauty of the landscape.

07977 934624 • [lesley.nason@btopenworld.com](mailto:lesley.nason@btopenworld.com)  
<http://www.lesleynasonceramics.co.uk>

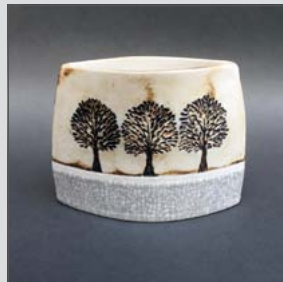

CD

26 27 28 May



99

## Terry Nason

A range of thrown functional stoneware, decorated with multi layered glazes. The resulting bowls, plates, jugs, mugs and vases reflect the beauty of the ever changing colours of the Derbyshire landscape.

01283 736017 • [terrbynason@btopenworld.com](mailto:terrbynason@btopenworld.com)  
<https://www.facebook.com/Terry-Nason-Ceramics-295220994319454/>



CD

26 27 28 May



100

## Caroline Brogden Contemporary Jewellery

Caroline makes a range of pieces using the British coastline as her main inspiration and replicates the patterns and forms found in nature into metal. Caroline combines traditional silversmithing techniques including hand forging, fold-forming and stone setting with a contemporary perspective.

07786 656003 • [info@carolinebrogden.co.uk](mailto:info@carolinebrogden.co.uk)  
[www.carolinebrogden.co.uk](http://www.carolinebrogden.co.uk)



CD

26 27 28 May



101

## Paula Hallam

Contemporary landscape/abstract painter. My work is inspired by my deep connection to the land and how the line between the pictorial and abstract can be blurred, creating a new exciting world of colour that escapes from the weight of modernity and the mundane.

07511 950806 • [paulahallamart@gmail.com](mailto:paulahallamart@gmail.com)  
<http://paulahallamart.wixsite.com/paulahallamart>



CTD

26 27 28 May



98-112

23 Church Street Egginton Memorial Hall Egginton DE65 6HP

Travel south past Derby on A38, after passing under A50 (Toyota Island) take 1st left after petrol station. T junction turn right A5132, then take 2nd left into Egginton, the Hall is on the left on the main road.

102

## Isabelle Lewis

I use paper cutting and fabric to create my images. They usually start with a pencil sketch on dark card. I cut out selected areas with a scalpel, choosing fabric to provide colour and contrast. I also use embroidery and applique for other designs.

07779 160793 • [zazalewis44@gmail.com](mailto:zazalewis44@gmail.com)  
<http://www.artizaza.com>



CTD

26 27 28 May



103

## David Salsbury

Earthenware pottery and framed tiles painted with underglaze colours and oxides. My themes are from the natural world of countryside and seashore.

01509 210993 • [david@salsburyceramics.co.uk](mailto:david@salsburyceramics.co.uk)  
<http://www.salsburyceramics.co.uk>



CD

26 27 28 May



104

## Niki Walker

Fused glass with an organic style. I create functional pieces ranging from coasters and trinket dishes to large chargers a meter wide.

07854 807968 • [niki\\_artist@hotmail.com](mailto:niki_artist@hotmail.com)  
<http://www.nikiwalters.co.uk>



CTPD

26 27 28 May



105

## Sue Quinby

I love using bright and unusual colours in my mixed media paintings giving them a quirky, 3D feel. I am inspired by what I see in nature and enjoy exploring the contrasting colours and shadows in woods, fields and grass verges.

07933 017512  
[sue@squigglysuedesigns.co.uk](mailto:sue@squigglysuedesigns.co.uk)  
<http://www.squigglysuedesigns.co.uk>

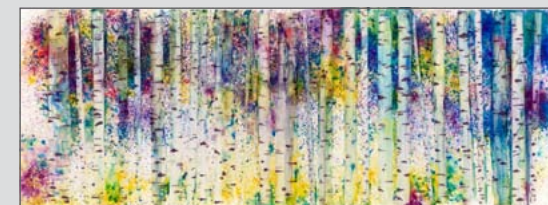

Cd

26 27 28 May





98-112

23 Church Street Egginton Memorial Hall Egginton DE65 6HP

Travel south past Derby on A38, after passing under A50 (Toyota Island) take 1st left after petrol station. T junction turn right A5132, then take 2nd left into Egginton, the Hall is on the left on the main road.

106

## Susan Trevor

3D textiles I trained at Loughborough College of Art and Design. My current body of work started about 14 years ago when I mastered the art of free machine embroidery. Today a lot of my work is based on the botanical world.

01509 230784 • Susan.trevor@gewgaws.co.uk  
<https://folksy.com/shops/SueTrevor>

26 27 28 May  
 (+)



107

## Sue Gardner

Pet portraits in oil on canvas, with a focus on strong colour and lighting effects.

01283 223239 • suegardnerfineart@gmail.com  
<http://www.suegardnerstudio.com>

CD  
 26 27 28 May  
 (+)



108

## Sheila Read

Jewellery inspired by industrial museums, catching a small snap shop of tiny parts then developing this into crisp clean lines using precious metals. These lines are often softened with the addition of wood from a sustainable source.

07740 927943 • sheila.read@which.net

CD  
 26 27 28 May  
 (+)



109

## Dawn Feeney

I produce hand embossed, heat treated, framed copper art work based on the theme of patterns in nature. I also produce Sterling Silver jewellery using traditional skills such as piercing, chasing, repousse and stone setting creating delicate jewellery based on coastal themes.

07432 519771 • dawnmichelleburb@hotmail.co.uk  
<http://www.dawnfeeneyjewellery.co.uk>

CTD  
 26 27 28 May  
 (+)



98-112

23 Church Street Egginton Memorial Hall Egginton DE65 6HP

Travel south past Derby on A38, after passing under A50 (Toyota Island) take 1st left after petrol station. T junction turn right A5132, then take 2nd left into Egginton, the Hall is on the left on the main road.

110

## Tom Voyce

I am interested in portraying places through my own technique using oil paint on board. Locations such as airports, railway stations or interiors. I appeared on Sky Art's Landscape Artist of the Year in Autumn 2017 where I went on to win the national competition.

07595 032114 • tomrvoyce@gmail.com  
<http://www.tom-voyce.com>

CP  
 26 27 28 May  
 (+)



111

## Caroline McFarlane

Primarily a portrait and figurative artist, working in oils pastels, pencil; I also dabble with printmaking. Portraits drawn 'on the spot', or to commission

07505 843246 • caroline@carolinesart.co.uk  
<http://www.carolinesart.co.uk>

CTD  
 26 27 28 May  
 (+)



112

## Jayne Woodbridge

Hand woven and up cycled textiles

07746 571808 • jayne10@hotmail.co.uk

CTP d  
 26 27 28 May  
 (+)

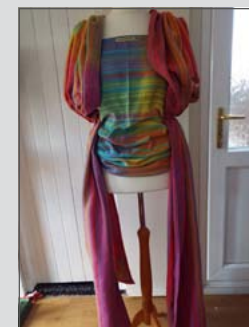

113

## Allison Turner

I sculpt bronze effect animals, fairies and angels from recycled fabric/clay. The sculptures are weather resistant all year round. Each piece is made individually, no molds are ever used, each one is unique and made with a great deal of love.

Allison Turner Designs, Shop/Workshop, 26 Derby Road, Long Eaton NG10 3PD  
 07926 194588 • allisonturner@hotmail.co.uk  
<http://www.allisonturnerdesigns.co.uk>

26 27 28 May  
 (+)  
 29 30 31 May  
 1 2 3 Jun

Situated on the main Derby Road - easy access from the M1 junction 25 and the A52. The shop is within walking distance from the town centre of Long Eaton. Free off street parking is available.



26 27 28 May



29 30 31 May

1 2 3 Jun

## Phillip Evans

Phillip makes high fired ceramic pieces using stoneware and porcelain. The surfaces are built up using a variety of coloured slips and underglaze colours. Most of the work is partially glazed to create a contrast with the matt surfaces. Most Pieces do not exceed 15cms.

Round House Gallery, The Firs, Utttoxeter Road, Foston Village, Nr. Derby DE65 5DL.

01283 585348 • [pj.evans@btconnect.com](mailto:pj.evans@btconnect.com)

[www.roundhousegallery.co.uk](http://www.roundhousegallery.co.uk)

Take the eastbound carriageway of the A50 travelling from Sudbury towards Derby. Exit on the first turning after 1.5 miles from the Sudbury roundabout. We are on the left hand side 400 metres from the A50. If visiting mid week phone to make sure we are there, as we occasionally have to visit other sellers.



## THE ROUND HOUSE GALLERY Est1989

The Firs, Utttoxeter Road, Foston, Nr. Derby. DE65 5DL

Tel: 01283 585348 Mob: 07523 172322

[pj.evans@btconnect.com](mailto:pj.evans@btconnect.com) [www.roundhousegallery.co.uk](http://www.roundhousegallery.co.uk)

The gallery stocks an exciting range of contemporary studio pottery by leading craft potters in the UK



## Meet the team 2018

We are a voluntary organisation run by a small team. We work hard to create an enjoyable event for both artists and visitors. If you have an interest in the arts and would like to get involved on the committee, please contact us.



Caroline Mc Farlane. Chair and Advertising Officer. Caroline is a portrait artist working in pencil, pastel and oil, creating traditional portraits with a contemporary feel. She also delivers primary school portrait drawing workshops through Practical Portrait Workshops

Nigel Winter. Treasurer.



Olinda Everett. MailChimp Secretary. Olinda is a potter who works in Ashover, making boxes and sculptures. She draws on Middle Eastern and Southern European ceramic styles. Olinda is a member of the Northern Potters Association and Holymoorside Arts Festival.



Jennie Merriman, Website and Brochure Officer. Jennie comes from an embroidery background and now works as a mixed media textile artist and printmaker. She is a member of textile and printmaking groups in Derbyshire and Sheffield, exhibiting and running workshops. Her creative work focuses on stitch, print and constructed 3D pieces.



Adrian Holt. Committee. Adrian is a ceramics artist based in Glossop. He joined the team in 2011 having exhibited as an artist for the previous six Open Arts events. Adrian aims to promote the arts in the north of the county and recognises the important role that the Derbyshire Open Arts plays in this.



Ann Robson, Secretary and Editor. Ann is a weaver. One strand of her current work is tapestry. The other is handwoven textiles of a more practical kind. She has a B.A. Hons in Textile Design and a P.G.C.E. She has been an adult tutor and a primary school teacher.





Dianna Lee, Social Media. Dianna is a wood grain and mural artist known as Artywood working in inks, oils and acrylics. She has a passion for working with the effects of woodgrain and has seen her murals in both domestic homes and show homes. Before becoming an artist Dianna worked in the fashion industry as a clothing designer and illustrator using computer aided design for almost 20 years. Dianna also teaches different techniques in art and helps people to use art as a form of relaxation



Maddy Tapp, Social Media Officer. Maddy is an art textile teacher who has recently moved from East Anglia to Derbyshire. Here, in Derbyshire, she hopes to focus more on her art work. She has held exhibitions in Suffolk and Essex, works on commissions and supplies local pubs and cafes with her art work. She paints animal faces and land/seascapes and creates mixed media pieces that include print and stitch. Her background is both fine art and art textiles.



Liz Marriott, Committee. Having lived in Derbyshire for the last 14 years Liz finds it inspiring to invoke this within her craft work of soft furnishings including hand beaded bedspreads, hearts bags and collage pictures.

### Liability - Notice to All

Derbyshire Open Arts, the artists and craftspeople or the venues cannot be held liable, jointly or individually, for any loss or injury sustained at any of the venues or consequentially, and all appropriate precautions for security and safety must be taken by individuals at the event or on subsequent occasions when attending for tuition or other purposes. Be aware that venues may be equipped with chemicals, tools, machinery or other materials or processes all or any of which may be hazardous.

Derbyshire Open Arts does not inspect the venues, therefore each individual person working at or visiting any of the venues takes responsibility for any attendant risk to which he or she may be subject.



## A - Z Directory of Artists

Alison and Catherine	61	Jewellery	Holymoorside
Allen Joanna	9	Print, Mixed Media, Textiles	New Mills
Allen Roger	57	Painting	Holymoorside
Annis Marion	77	Collage Textile and Print	Darley Dale
Arbon Heather	78	Textile Art	Darley Dale
Baldock Sheila	65	Watercolour and Mixed Media	Holymoorside
Banks Mill Studios	97	Wide Variety of Media	Derby
Basnett Jo	13	Ceramics	New Mills
Bates Ann	72	Ceramics	Matlock
Braithwaite Natasha	37	Black and White Photography	Buxton
Brogden Caroline	100	Contemporary Jewellery	Egginton
Book St Studios	2	Wide Variety of Media	Glossop
Bye and How	43	Painting Photography Sculpture Film	Bakewell
Cheung Lin	23	Mixed Media Acrylic Painting	New Mills
Collier Wilson Rachel	44	Fine Art Printmaking	Calver
Comley Lynn	92	Textile Paint Felt Stitch	Parwich
Connelly John	47	Landscape Artist	Bolsover
Coverley Tracey	29	2D & 3D Textiles	Whaley Bridge
Coulam Barbara	66	Glass	Holymoorside
Culkin Gwenda	62	Textiles	Holymoorside
Daykin Roy	95	Painting Drawing Prints	Ilkeston
Dalling Valerie	42	Visual Artist/Photographer	Ashford in the Water
Daniel Jerry	55	Pictorial L'scape Photography	Holymoorside
Darley Dale Print	80	Collograph and Lino Print	Darley Dale
Derby's Artists Guild	85	2D Art Various Styles	Swanwick
Dodd Hannah	25	Textiles	New Mills
Dunn Cath	21	Painting	New Mills
Elephant Stones	8	Illustration Photography Ceramics	Hayfield
Emmerson Rachael	84	Precious Metal Jewellery	Cromford
Evans Biedscheid Brett	81	Photography Photo Illustration	Bonsall
Evans Lynne	51	Painting	Chesterfield
Philip Evans	114	Ceramics	Foston
Feeney Dawn	109	Jewellery Embossed Copper	Egginton
Gardner Sue	107	Oil Painting	Egginton
Gell Lucy	10	Printmaking	New Mills
Gratton Miranda	69	Fused Glass	Matlock
Greatorex Kate	12	Spinner and Weaver	New Mills
Griffith Michela	24	Photography Inspired by Water	New Mills
Hallam Eddie	73	Bronze Sculpture	Riber, Matlock
Hallam Paula	101	Fine Art Painting	Egginton



Halliday Colin	96	Painting, Drawing, Prints	Duffield
Hambleton Lindsay	82	Painter Landscape Natural History	Bonsall
Hardwick and Fixter	39	Ceramics contemporary craft	Brierlow Bar
Hayfield Art Ashlar	7	Drawing Painting Ceramics	Hayfield
Hayf'd Art Throstle F'm	4	Drawing painting ceramics Jewellery	Hayfield
Hayfield Art Packhorse	6	Painting Drawing 3D	Hayfield
Hickmott Ruby	91	Oils/Mixed Media	Parwich
Home Spun'@no18	87	Jewellery Textiles Woodart	Alfreton
Hoodith David	15	Paintings	New Mills
Horton James	5	Ink Drawings and Watercolour	Hayfield
Hudson Val	46	Oil Wax Paintings Prints	Barlow
Humberstone Anne	17	Textile Art Mixed Media	New Mills
Jourdain Yuka	33	Jewellery	Buxton
Kime Adele	19	Contemporary Jewellery	New Mills
Knight Carole	38	Watercolour	Brierlow
Lee Diana	67	Woodgrain Art, Murals Illustrat'n	Holymoorside
Levitt Howard	22	Professional Artist	New Mills
Lewis Isabelle	102	Mixed Media Paper Craft	Egginton
Lumsdale Glass	71	Glass	Lumsdale
McFarlane Caroline	111	Painting Drawing and Prints	Egginton
Marsden Ruth	16	Painting	New Mills
Mayled Janet	34	Fine Art	Buxton
Medley	83	Mixed Media Arts/Crafts	Cromford
Merriman Jennie	74	M Media structures/prints	Darley Dale
Morledge Rebecca	89	Illustration and Art	Wirksworth
Nason Terry	99	Ceramics	Egginton
Nason Lesley	98	Ceramic Art and Jewellery	Egginton
New Horwich Studios	28	Contemporary Textiles/Ceramics	Whaley Bridge
Nicol Annie	79	Mosaics Textiles	Darley Dale
O'Brien Patricia	50	Etchings, Linocuts & Monoprints	Chesterfield
Oldknow Jenny	86	Watercolour Paintings	Belper
Orme Sandra	36	Pastel and Charcoal Art	Harpur Hill
Owen Jo	76	Fine Art Textiles	Darley Dale
Parkin Sarah	58	Watercolour Landscape Painting	Holymoorside
Parkin Simon	1	Landscape Painting	Glossop
Peak District Artisans	94	High Quality Art Design	Ilam
Pear Tree Cafe	31	Art Craft Food Coffee	Whaley Bridge
Pentimento Ceramics	26	Ceramic Sculpture and Tiles	New Mills
Petit Thomas	70	Hand Blown Glass	Lumsdale
Platt Lesley	60	Painting Embroidery	Holymoorside
Pratt Howard	49	Landscape Photography	Chesterfield
Quinby Sue	105	M. Media Abstract Paintings	Egginton
Radcliff Gillian	90	Water Colour and Mixed Media	Parwich
Read Sheila	108	Jewellery	Egginton



Robinson Ruth	11	Ceramic Artist	New Mills
Robson Ann Christina	63	Woven Textiles	Holymoorside
Rock Bank Artists	30	Ceramics Painting Wood Film	Whaley Bridge
Roe Trudy	54	Artists' Books Print Mixed Media	Holymoorside
Rothwell Jenny	14	Hand Crafted Jewellery	New Mills
Salsbury David	103	Ceramics	Egginton
Sampson Valda	56	Embroidery Painting	Holymoorside
Searle Phil	88	Photography	Wirksworth
Sharlis Beth	68	Jewellery	Matlock
Sharpe Sarah	53	Painter and Printmaker	Holymoorside
Sidwell Emma	20	Pen Watercolour Jewellery	New Mills
Smart Pam	32	Painting	Buxton
Spencer-Milan Kate	75	Mixed Media Art	Darley Dale
Straight Curves	48	Creative Workshops & Courses	Chesterfield
Take Ten	35	Painting Textile Printing 3D	Buxton
Tapp Madeleine	93	Art and Soft Furnishings	Tissington
The Textile House	27	Textile Arts	New Mills
Trevor Susan	106	Textiles	Egginton
Turner Alison	113	Sculptor Mixed/Media	Long Eaton
Vasey Alison	18	Painting	New Mills
Vaudin William	59	Drawing, Digital Art	Holymoorside
Voyce Tom	110	Painting	Egginton
Wake Alison	40	Textiles	Flagg
Wakefield Dawn	41	Mixed Media Artist	Buxton
Walker Niki	104	Fused Glass	Egginton
Wilding Eileen	64	Art, Textiles	Holymoorside
Wilson Rob	3	Mixed Media Paintings	Marple
Wilkinson Lynne	45	Fine Art	Apperknowle
Woodbridge Jayne	112	Textiles	Egginton
Xenmint	52	Ceramics Photog'phy Painting Books	Chesterfield





# DERBYSHIRE OPEN ARTS 2018

Bank Holiday weekend plus optional extra days  
26th, 27th, 28th, 29th, 30th, 31st May,  
1st, 2nd, 3rd June



[www.derbyshireopenarts.co.uk](http://www.derbyshireopenarts.co.uk)